LIGHTING LADDERS

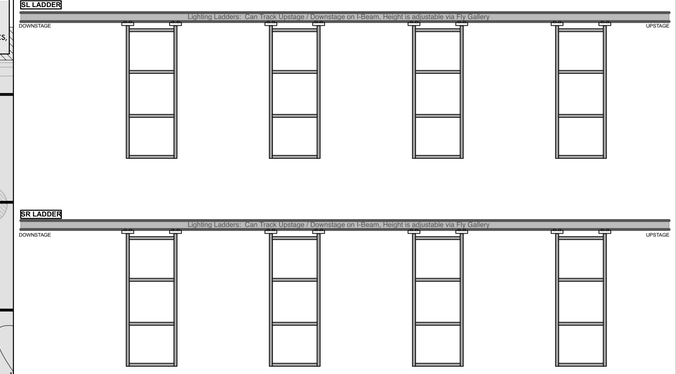

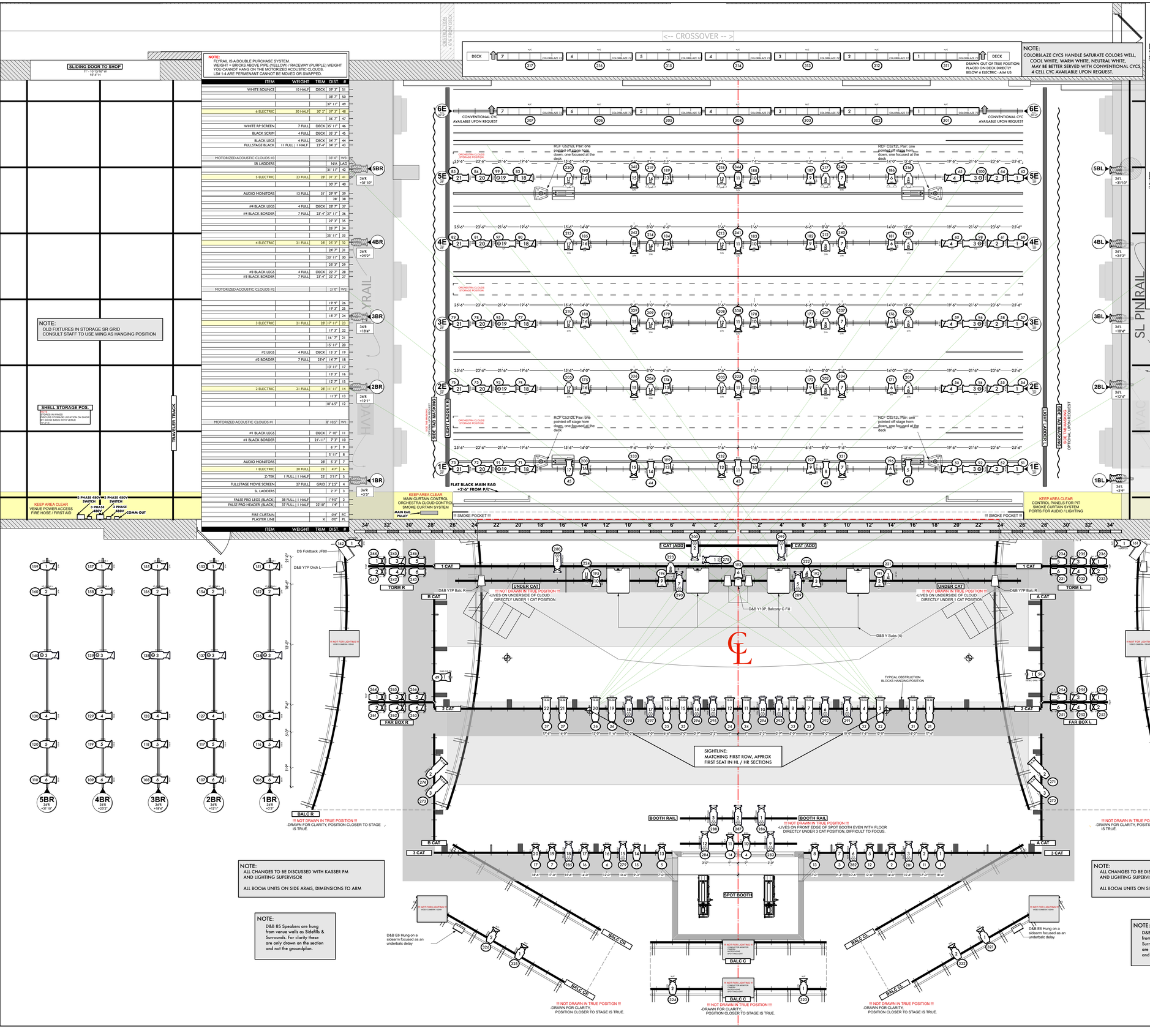

ITEM	WEIGHT	TRIM	DIST.	#
WHITE BOUNCE	10 HALF	DECK	39' 3"	53
			38' 7"	50
			37' 11"	49
6 ELECTRIC	30 HALF	30' 2"	37' 3"	48
			36' 7"	47
WHITE RP SCREEN	7 FULL	DECK	35' 11"	46
BLACK SCRIM	4 FULL	DECK	35' 3"	45
BLACK LEGS	4 FULL	DECK	34' 7"	44
FULLSTAGE BLACK	11 FULL | 1 HALF		33'-4"	34' 2"	43
MOTORIZED ACOUSTIC CLOUDS #3			33' 0"	W3
SR LADDERS			N/A	LAD
			31' 11"	42
5 ELECTRIC	23 FULL	28'	31' 3"	41
			30' 7"	40
AUDIO MONITORS	13 FULL	31'	29' 9"	39
			28'	38
#4 BLACK LEGS	4 FULL	DECK	28' 7"	37
#4 BLACK BORDER	7 FULL	23'-4"	27' 11"	36
			27' 3"	35
			26' 7"	34
			25' 11"	33
4 ELECTRIC	21 FULL	28'	25' 7"	32
			24' 7"	31
			23' 11"	30
			23' 3"	29
#3 BLACK LEGS	4 FULL	DECK	22' 7"	28
#3 BLACK BORDER	7 FULL	23'-4"	22' 2"	27
MOTORIZED ACOUSTIC CLOUDS #2			21' 0"	W2
			19' 9"	26
			19' 3"	25
			18' 7"	24
3 ELECTRIC	21 FULL	28'	17' 11"	23
			17' 3"	22
			16' 7"	21
			15' 11"	20
#2 LEGS	4 FULL	DECK	15' 3"	19
#2 BORDER	7 FULL	23'4"	14' 7"	18
			13' 11"	17
			13' 3"	16
			12' 7"	15
2 ELECTRIC	21 FULL	28'	11' 11"	14
			11' 3"	13
			10' 6.5"	12
MOTORIZED ACOUSTIC CLOUDS #1			8' 10.5"	W1
#1 BLACK LEGS		DECK	7' 10"	11
#1 BLACK BORDER		31'-11"	7' 3"	10
			6' 7"	9
			5' 11"	8
AUDIO MONITORS			28'	5' 3"	7
1 ELECTRIC	20 FULL		25'	4'7"	6
Z-TIK	1 FULL | 1 HALF		25'	3'11"	5
FULLSTAGE MOVIE SCREEN	27 FULL	GRID	3' 2.5"	4
SL LADDERS			2' 7"	3
FALSE PRO LEGS (BLACK)	38 FULL | 1 HALF		1' 9.5"	2
FALSE PRO HEADER (BLACK)	37 FULL | 1 HALF	22'10"	1'4"	1
FIRE CURTAIN			0'4"	FC
PLASTER LINE		X	0'0"	PL
ITEM	WEIGHT	TRIM	DIST.	#

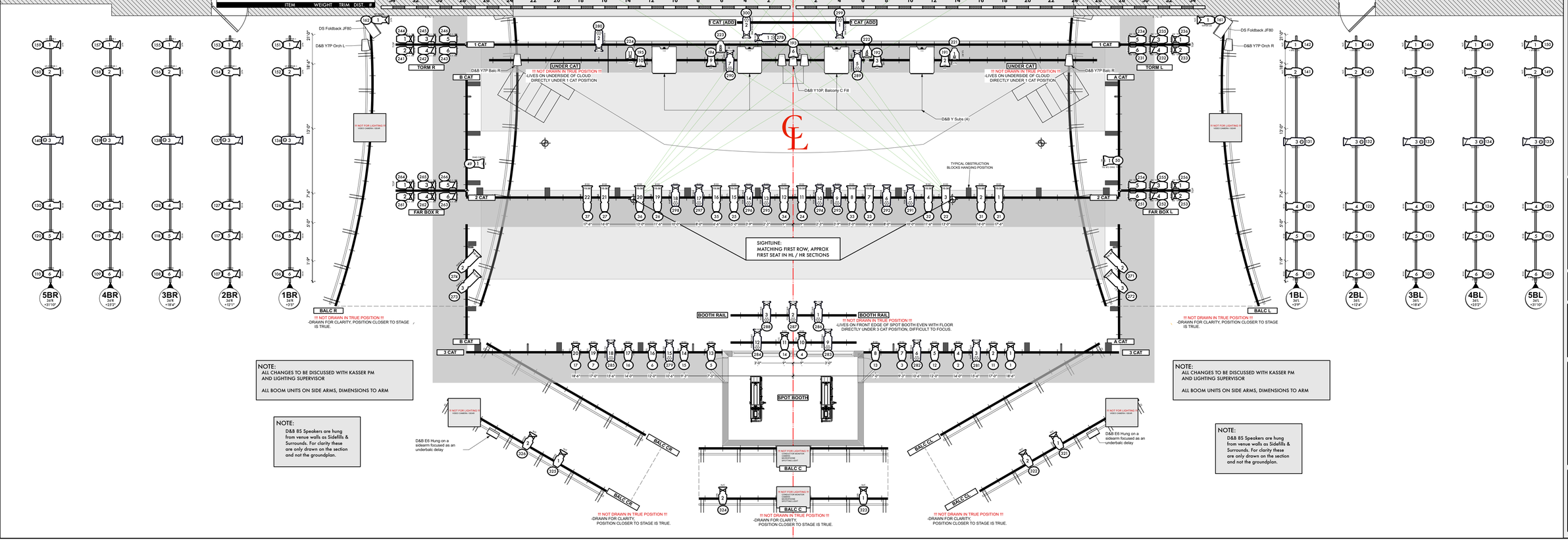

KEY TO SYMBOLS

- S4-19 750w
- S4-26 750w
- S4-36 750w
- S4-50 750w
- S4-15/30 750w
- S4-25/50 750w
- S4 PAR - VNSP - 750w
- S4 PAR - NSP - 750w
- S4 PAR - MFL - 750w
- S4 PAR - WFL - 750w
- FRESNEL - 2K
- FRESNEL - 5K
- S4 LUSTR II 19°
- S4 LUSTR II 26°
- S4 LUSTR II 36°
- S4 TUNGSTEN LED 19°
- D60 LED

COLORBLAZE 72

ACCESSORIES

- FULL TOPHAT
- HALF HAT
- EYELASH
- BARN DOORS
- DROP IN IRIS
- HALF EYE LASH

LIGHTING DESIGN BY:

THIS DRAWING REPRESENTS VISUAL CONCEPTS AND CONSTRUCTION SUGGESTIONS ONLY

This drawing is unqualified to represent the structural appropriateness of this design, and will not assume responsibility for improper engineering, construction, handling, or use. All materials and construction must comply with the most stringent applicable Federal and Local Fire, Safety, Energy, and Environmental Codes.

REV	REVISIONS:	DATE:
1	GOBOS/TOS, UNIT NUMBERS, D60 LENSING CLASSES / LAYERS OVERHAUL	09/23
2	ORIGINAL FINAL FOR FIRST SEASON	09/21
3	X	X
4	X	X

KASSER THEATER
REP 2024

MONTCLAIR STATE UNIVERSITY

DIRECTOR: X
LIGHTING DESIGN: X
ASSOC LIGHTING DESIGN: X
SET DESIGN: X
COSTUME DESIGN: X

LIGHT PLOT

SCALE: 1/4"=1'-0" EXCEPT WHERE NOTED
DATE: 04.23.21
DESIGN: JMF
DRAWN: JMF
#1 of 2

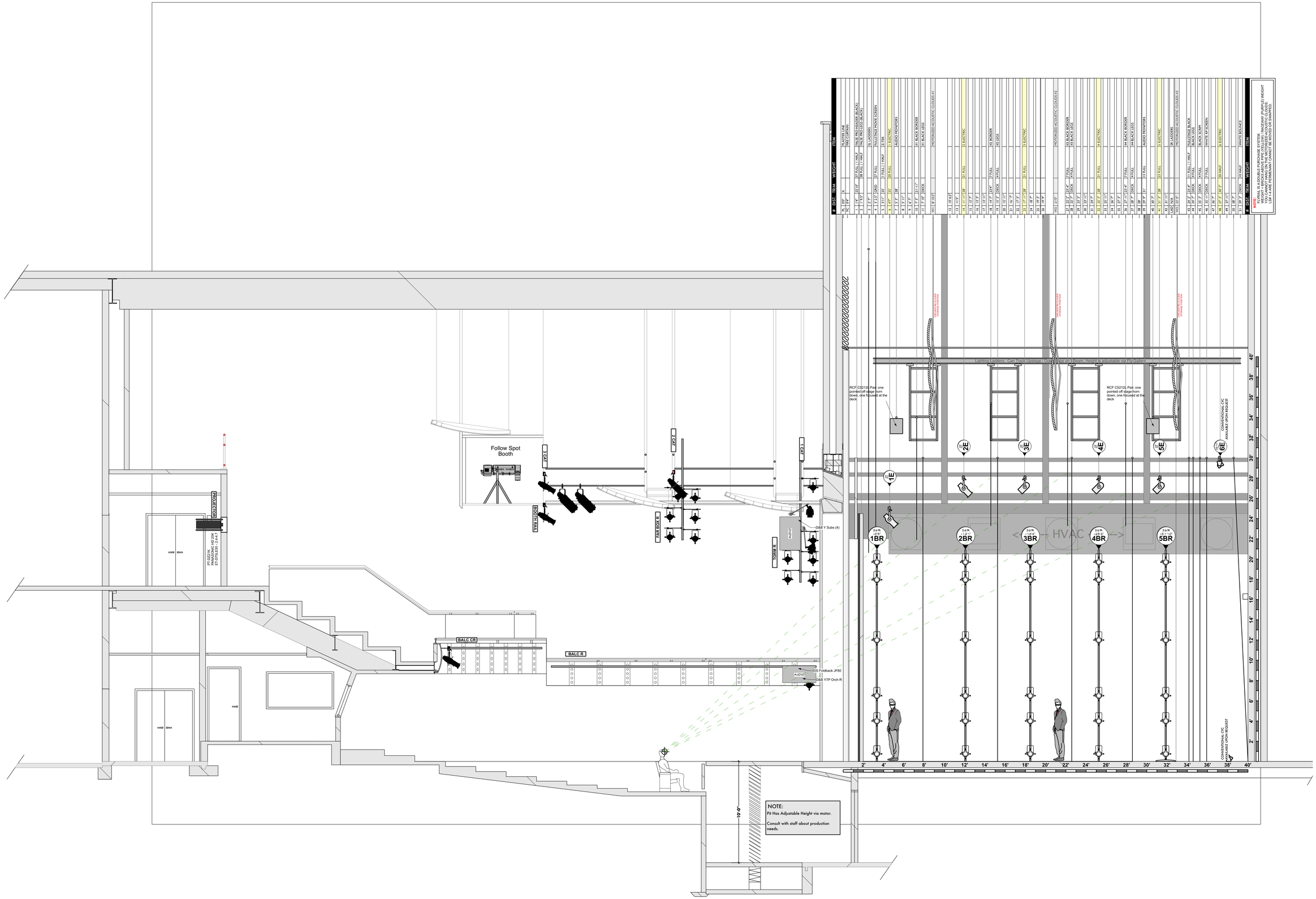

#	OSS	TRIM	WEIGHT	ITEM
	Pc	0'0"	K	PLASTER LINE
	PC	0'4"		PIPE CURTAINS
1	1 1/4"	22'0"	37 FULL | 1 HALF	HALE PRO HIDEUP, BLACK
2	1 1/4"		38 FULL | 1 HALF	HALE PRO HIDEUP, BLACK
3	2' 2"			SL LADDERS
4	2' 1/2"	GRID	37 FULL	FILLETAGE MONE SCREEN
5	2' 11"	25'	17 FULL | 1 HALF	Z-STIK
6	4'4"	25'	20 FULL	E ELECTRIC
7	2' 5"	28'		
8	3' 11"			AUDIO MONITORS
9	3' 7"			
10	3' 5"	31'11"		H4 BLACK BORDER
11	3' 10"	DECK		H4 BLACK LEGS
	WI E HOIST			MOTORIZED ACOUSTIC CLOUDS #1
12	1' 6" HOIST			
13	1' 10" 5"			
14	1' 11" 11"	28'	33 FULL	S ELECTRIC
15	1' 12"			
16	1' 13"			
17	1' 13" 11"			
18	1' 4"	31'4"	17 FULL	H2 BORDER
19	1' 5"	DECK	14 FULL	H2 LEGS
20	1' 11"			
21	1' 6"			
22	1' 5"			
23	1' 7"	28'	33 FULL	E ELECTRIC
24	1' 8"			
25	1' 9"			
26	1' 9"			
WI 1	13'0"			MOTORIZED ACOUSTIC CLOUDS #2
27	32' 2"	31'4"	7 FULL	H3 BLACK BORDER
28	32' 4"	DECK	4 FULL	H3 BLACK LEGS
29	33' 2"			
30	33' 11"			
31	33' 7"	28'	33 FULL	S ELECTRIC
32	33' 5"			
33	33' 11"			
34	34' 6"			
35	33' 5"			
36	33' 7"	31'4"	7 FULL	H4 BLACK BORDER
37	33' 8"	DECK	4 FULL	H4 BLACK LEGS
38	33' 9"			
39	33' 9"	31'	13 FULL	AUDIO MONITORS
40	33' 8"			
41	33' 9"	28'	33 FULL	S ELECTRIC
42	33' 11"			
43	33' 11"			
WI 2	13'0"			MOTORIZED ACOUSTIC CLOUDS #3
44	34' 2"	32'4"	11 FULL | 1 HALF	H6 LITHO BLACK
45	34' 4"	DECK	8 FULL	BLACK LEGS
46	35' 1"	DECK	14 FULL	BLACK SCRIM
47	36' 7"			
48	37' 2"	30'4"	30 HALF	E ELECTRIC
49	37' 7"			
50	38' 2"			
51	39' 7"	DECK	10 HALF	WHITE BOUNCE
#	OSS	TRIM	WEIGHT	ITEM

NOTE:
ALL SIGNAL & SPOUSE PURPOSE SYSTEM
WEIGHT = BIPOD ARDS, PIPE (YELLOW) / RACEWAY (PURPLE) WEIGHT
ALL ITEMS ON WI WEIGHT ARE MOTORIZED CLOUDS
LSB 1-4 ARE PERMENANT CANNOT BE MOVED OR SHAMPED.

KEY TO SYMBOLS

- S4-19 750w
- S4-26 750w
- S4-36 750w
- S4-50 750w
- S4-15/30 750w
- S4-25/50 750w
- S4 PAR - VNSP - 750w
- S4 PAR - NSP - 750w
- S4 PAR - MFL - 750w
- S4 PAR - WFL - 750w
- FRESNEL - 2K
- FRESNEL - 5K
- S4 LUSTR II 19°
- S4 LUSTR II 26°
- S4 LUSTR II 36°
- S4 TUNGSTEN LED 19°
- D60 LED

COLOR:A,W,Y

ACCESSORIES

- FULL TOPHAT
- HALF HAT
- EYELASH
- BARN DOORS
- DROP IN IRIS
- HALF EYE LASH

LIGHTING DESIGN BY:

THIS DRAWING REPRESENTS VISUAL CONCEPTS AND CONSTRUCTION SUGGESTIONS ONLY.
The Designer is unqualified to determine the structural or electrical appropriateness of this design, and will not assume responsibility for improper engineering, construction, handling, or use. All materials and construction must comply with the most stringent applicable Federal and Local Fire, Safety, Energy, and Environmental Codes.

REV	REVISIONS:	DATE:
1	COSMETICS, UNIT NUMBERS, DMX LENGTHS CLASSES / ATTRES OVERHAUL	09/23
2	ORIGINAL FINAL FOR FIRST SEASON	09/21
3	X	X
4	X	X

KASSER THEATER
REP 2024

MONTCLAIR
STATE UNIVERSITY

DIRECTOR: X
LIGHTING DESIGN: X
ASSOC LIGHTING DESIGN: X
SET DESIGN: X
COSTUME DESIGN: X

SECTION

SCALE: 1/4"=1'-0" EXCEPT WHERE NOTED
DATE: 04.23.21
DESIGN: JMF
DRAWN: JMF
#2 OF 2